

- LEGEND**
- ADMINISTRATION BLOCK
 - SENIOR SCHOOL BLOCK
 - JUNIOR AND HIGH SCHOOL BLOCK WITH MULTI PURPOSE HALL
 - ART AND CRAFTS BLOCK
 - STAFF QUARTERS
 - CYCLE STAND
 - WALKWAY

- COLOUR INDEX**
- PROPOSED BUILDING
 - SITE BOUNDARY
 - ROAD
 - SEWAGE LINE
 - WATER LINE
 - EXISTING STRUCTURES TO BE DEMOLISHED

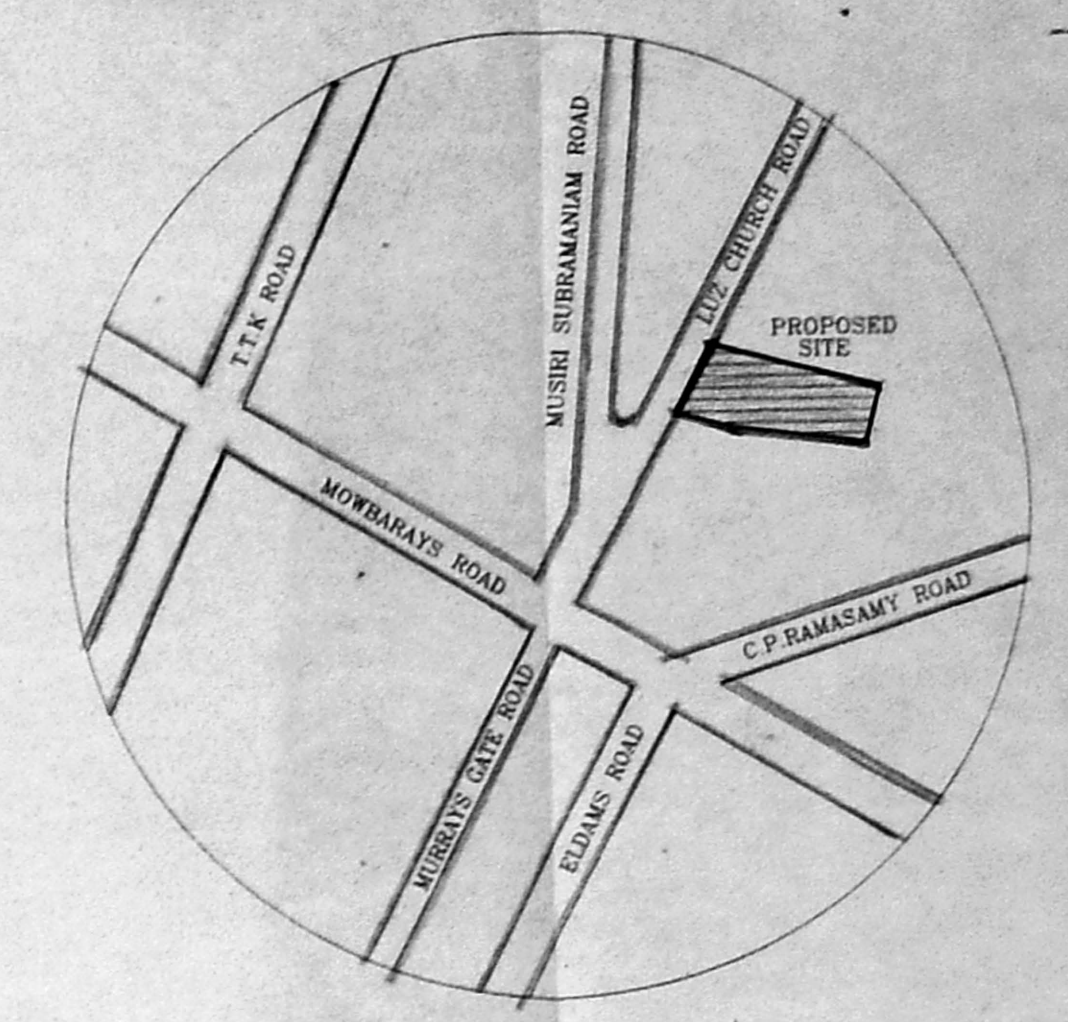

Planning Permit No. C/24982/29/10/1988
APPROVED
 SUBJECT TO THE CONDITIONS IN THIS OFFICE LETTER.
 No. C-4/16.85/31/10-4-78
 FOR MEMBER SECRETARY
 CHENNAI METROPOLITAN
 DEVELOPMENT AUTHORITY
 CHENNAI-600 008.

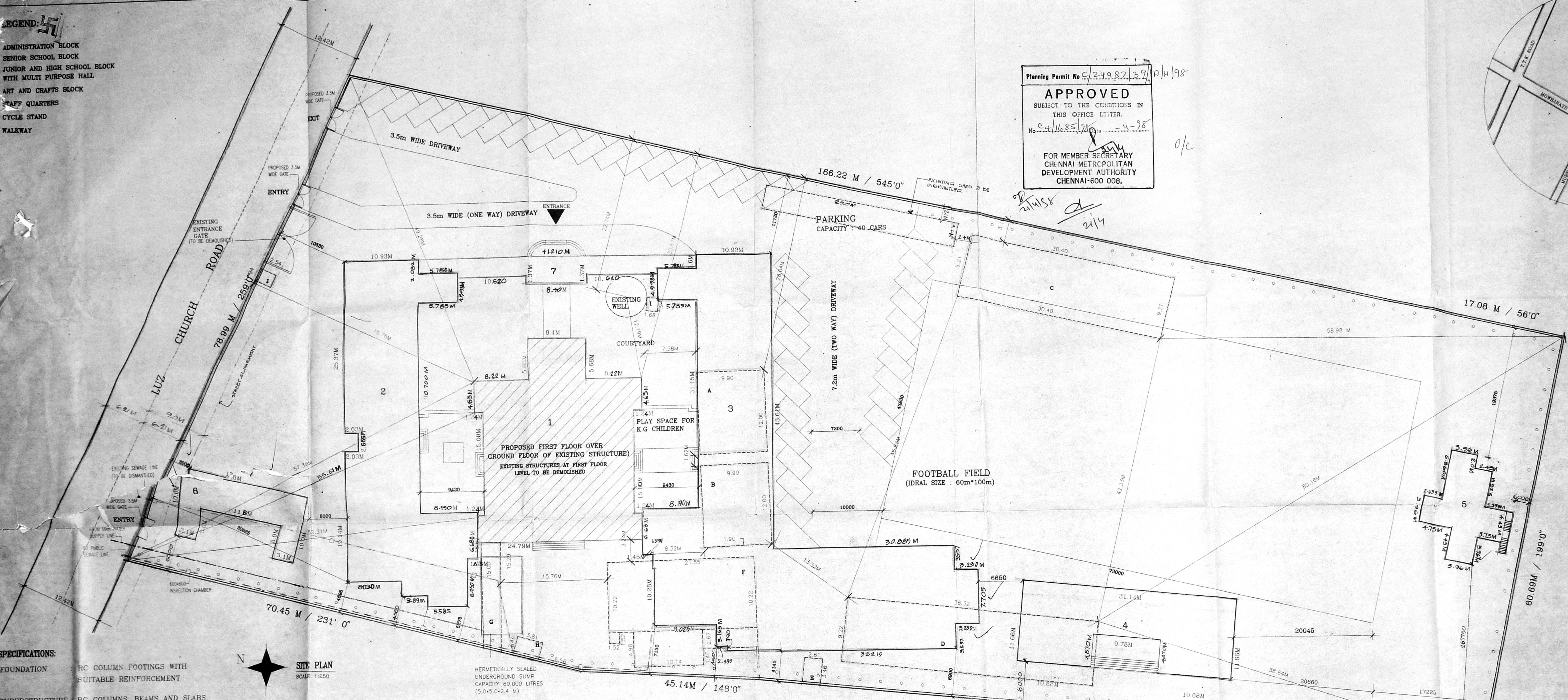

TOPO PLAN
 NOT TO SCALE

- SPECIFICATIONS:**
- FOUNDATION:** RC COLUMN FOOTINGS WITH SUITABLE REINFORCEMENT
 - SUPERSTRUCTURE:** RC COLUMNS, BEAMS AND SLABS WITH BRICK WALLS
 - FLOORING:** GRANO FLOORING FOR CLASSROOMS AND LABORATORIES
CERAMIC TILE FLOORING FOR TOILETS AND PUBLIC CIRCULATION AREAS
 - DOORS, WINDOWS AND VENTILATORS:** ENAMEL PAINTED PRESSED STEEL DOOR FRAMES WITH PHENOL BONDED FLUSH DOORS WITH TEAK VENEERED FINISH
ENAMEL PAINTED PRESSED STEEL WINDOW FRAMES WITH Z-SECTIONS AND GLAZED SHUTTERS
 - ROOFING:** 1:2:4 RC SLAB
 - FINISHES:** INTERIORS PAINTED WITH OIL BOUND DISTEMPER
EXTERIORS PAINTED WITH APEX PAINT

SITE PLAN
 SCALE: 1:250

HERMETICALLY SEALED UNDERGROUND SUMP CAPACITY 80,000 LITRES (5.0x5.0x2.4 M)

AREA STATEMENT FOR BUILDINGS TO BE DEMOLISHED:

LEGEND	AREA	AREA
A : CLASSROOM 1	115.5 Sq.M	1243 Sq.Ft
B : CLASSROOM 2	115.5 Sq.M	1243 Sq.Ft
C : CLASSROOM 3	273.76 Sq.M	2948.64 Sq.Ft
D : CLASSROOM 4	329.15 Sq.M	3542.9 Sq.Ft
E : STORE	9.03 Sq.M	97 Sq.Ft
F : LABORATORY, BIOLOGY LAB AND CLASS	285.14 Sq.M	3089 Sq.Ft
G : TOILET 1	48.76 Sq.M	524.85 Sq.Ft
H : TOILET 2	10.03 Sq.M	108 Sq.Ft
I : PLUMP HOUSE	3.26 Sq.M	35.07 Sq.Ft
J : SECURITY CABIN	4.93 Sq.M	53 Sq.Ft
TOTAL AREA TO BE DEMOLISHED :	1195.06 Sq.M	12861.28 Sq.Ft

SCHEDULE OF JOINERY:

TYPE	OPENING SIZE		DESCRIPTION	TOTAL NOS.
	WIDTH	HEIGHT		
W1	1200	1830	ENAMEL PAINTED PRESSED STEEL FRAME WITH PHENOL BONDED AND TEAK VENEERED SHUTTERS	16
W2	1140	1830	SAME AS W1	8
W3	2265	1250	SAME AS W1	28
W4	1620.67	1350	SAME AS W1	75
W5	1500	1350	SAME AS W1	6
W6	1176.67	2250	SAME AS W1	4
W7	1410	1350	SAME AS W1	4
W8	1108.67	1100	SAME AS W1	45
W9	1667.5	1830	SAME AS W1	14
W10	2130	1830	SAME AS W1	3
W11	3440	1830	SAME AS W1	2
W12	3300	1830	SAME AS W1	1
W13	2730	1830	SAME AS W1	45
W14	975	1100	SAME AS W1	1
W15	1188.25	1350	SAME AS W1	5
W16	900	1350	SAME AS W1	3
W17	1262.5	1250	SAME AS W1	8
W18	600	1250	SAME AS W1	8
W19	1800	1400	SAME AS W1	11
W20	1200	1250	SAME AS W1	2
W21	1020	1400	SAME AS W1	1
W22	3000	750	NON-STANDARD STEEL CHECKER WITH GLAZED TOP PANEL SHUTTER TO DETAIL	3
W23	2000	750	SAME AS W22	6
W24	1200	750	SAME AS W22	2
W25	2000	750	SAME AS W22	2
W26	1600	600	SAME AS W22	1
W27	600	600	SAME AS W22	6

TYPE	OPENING SIZE		DESCRIPTION	TOTAL NOS.
	WIDTH	HEIGHT		
D1	1530	2720	ENAMEL PAINTED PRESSED STEEL DOOR FRAME WITH PHENOL BONDED AND TEAK VENEERED FLUSH DOOR WITH VENEER PANEL TO DETAIL	15
D2	950	2150	ENAMEL PAINTED PRESSED STEEL DOOR FRAME WITH PHENOL BONDED AND TEAK VENEERED FLUSH DOOR TO DETAIL	58
D3	750	2100	SAME AS D2	71
D4	500	2150	ENAMEL PAINTED PRESSED STEEL DOOR FRAME WITH PHENOL BONDED AND TEAK VENEERED FLUSH DOOR TO DETAIL	4
D5	800	2150	SAME AS D4	1
D6	1800	2150	ENAMEL PAINTED PRESSED STEEL DOOR FRAME WITH PHENOL BONDED AND TEAK VENEERED FLUSH DOOR TO DETAIL	1
D7	1620.67	2150	ENAMEL PAINTED PRESSED STEEL DOOR FRAME WITH PHENOL BONDED AND TEAK VENEERED FLUSH DOOR TO DETAIL	45
D8	1880	2150	SAME AS D4	3
D9	1500	2150	SAME AS D4	1
D10	800	2150	SAME AS D4	5
D11	1500	2150	SAME AS D6	6
D12	1000	2150	SAME AS D6	2
D13	5500	2350	ENAMEL PAINTED PRESSED STEEL DOOR FRAME WITH PHENOL BONDED AND TEAK VENEERED FLUSH DOUBLE DOOR WITH GLAZING TO DETAIL	1

AREA STATEMENT:

PLOT AREA (AS PER PATA)	13720.59 Sq.M	14795 Sq.Ft.
EXISTING BUILDING AREA	596.31 Sq.M	6416.29 Sq.Ft.
GROUND FLOOR AREA	596.31 Sq.M	6416.29 Sq.Ft.
TOTAL	596.31 Sq.M	6416.29 Sq.Ft.
PROPOSED BUILDING AREA		
BLOCK 1 : ADMINISTRATION	596.31 Sq.M	6416.29 Sq.Ft.
BLOCK 2 : SENIOR SCHOOL		
GROUND FLOOR AREA	630.51 Sq.M	6784.29 Sq.Ft.
FIRST FLOOR AREA	630.51 Sq.M	6784.29 Sq.Ft.
SECOND FLOOR AREA	571.29 Sq.M	6147.08 Sq.Ft.
TOTAL	1832.31 Sq.M	19715.66 Sq.Ft.
BLOCK 3 : JUNIOR AND HIGH SCHOOL (WITH MULTI PURPOSE HALL)		
GROUND FLOOR AREA	1174.11 Sq.M	12633.47 Sq.Ft.
FIRST FLOOR AREA	769.08 Sq.M	8375.30 Sq.Ft.
SECOND FLOOR AREA	832.23 Sq.M	8957.72 Sq.Ft.
TOTAL	2775.42 Sq.M	29966.49 Sq.Ft.
BLOCK 4 : ARTS AND CRAFTS BLOCK		
GROUND FLOOR AREA	412.05 Sq.M	4423.65 Sq.Ft.
FIRST FLOOR AREA	434.51 Sq.M	4675.33 Sq.Ft.
TOTAL	846.56 Sq.M	9108.98 Sq.Ft.
BLOCK 5 : STAFF QUARTERS		
GROUND FLOOR AREA	107.35 Sq.M	1155.04 Sq.Ft.
FIRST FLOOR AREA	110.88 Sq.M	1196.51 Sq.Ft.
TOTAL	218.23 Sq.M	2351.55 Sq.Ft.
BLOCK 6 : CYCLE STAND	60.00 Sq.M	645.4 Sq.Ft.
BLOCK 7 : WALKWAY	50.78 Sq.M	546.79 Sq.Ft.
TOTAL	110.78 Sq.M	1192.19 Sq.Ft.
TOTAL BUILT UP AREA :	8730.56 Sq.M	93474.84 Sq.Ft.
F.S.I. ALLOWED : 1.5	TOTAL BUILT UP AREA	13095.84 Sq.M
F.S.I. ACHIEVED : 0.49	PLOT AREA	13720.59 Sq.M
	TOTAL GROUND FLOOR BUILT UP AREA X 100	2080.15 Sq.M
	PLOT AREA	13720.59 Sq.M
	TOTAL GROUND FLOOR BUILT UP AREA X 100	14795 Sq.Ft.
	PLOT AREA	14795 Sq.Ft.
CAR PARKING REQUIRED : 40		
CAR PARKING PROVIDED : 40		

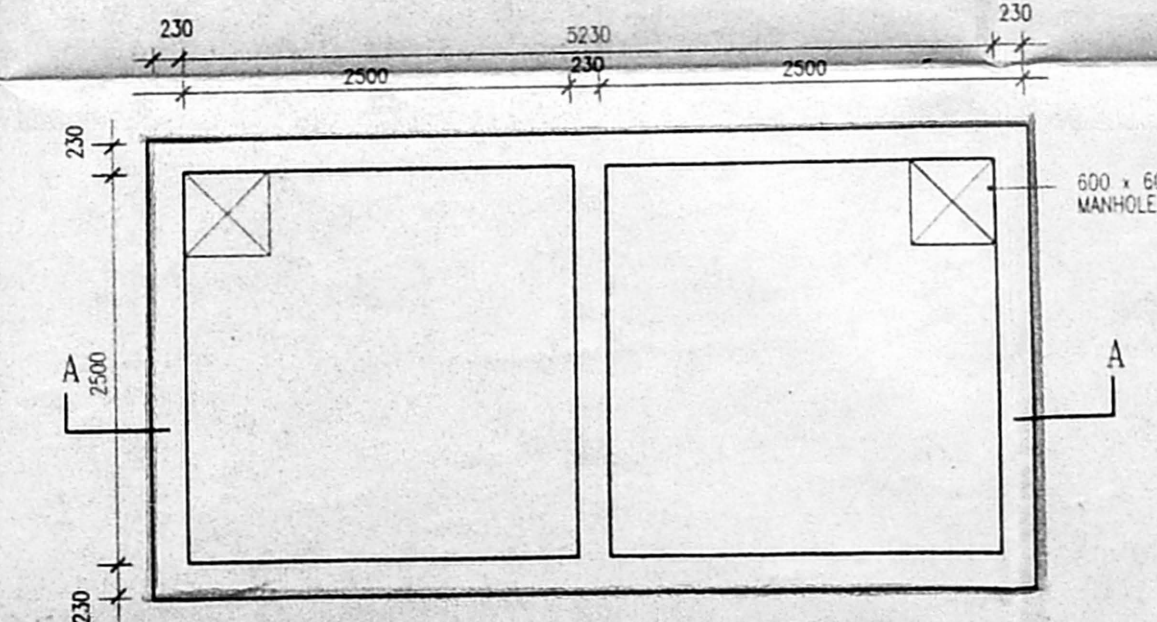

PLAN
DETAIL OF U.G. SUMP:
 SCALE: 1:50

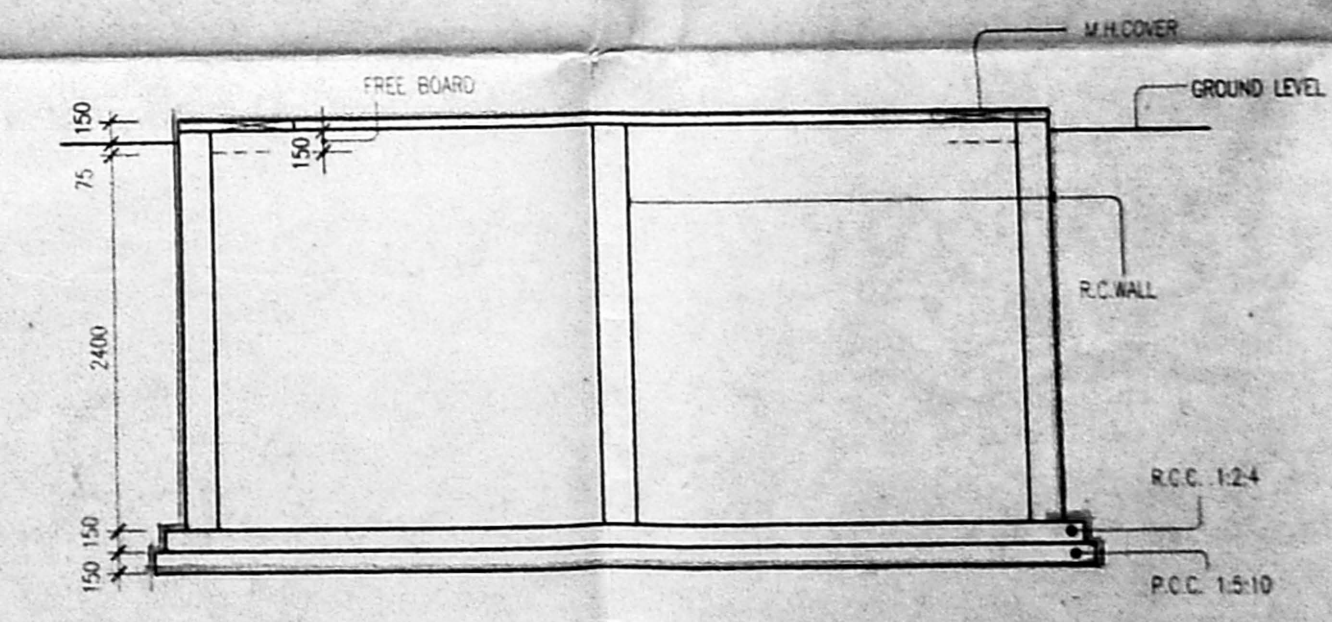

SECTION AA

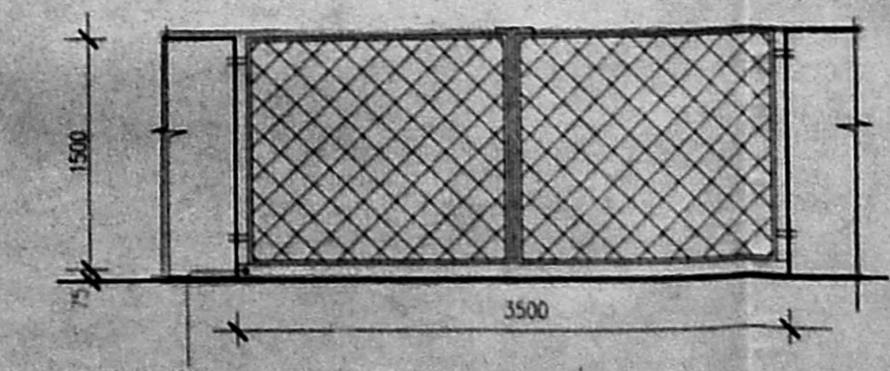

ELEVATION OF GATE
 SCALE: 1:50

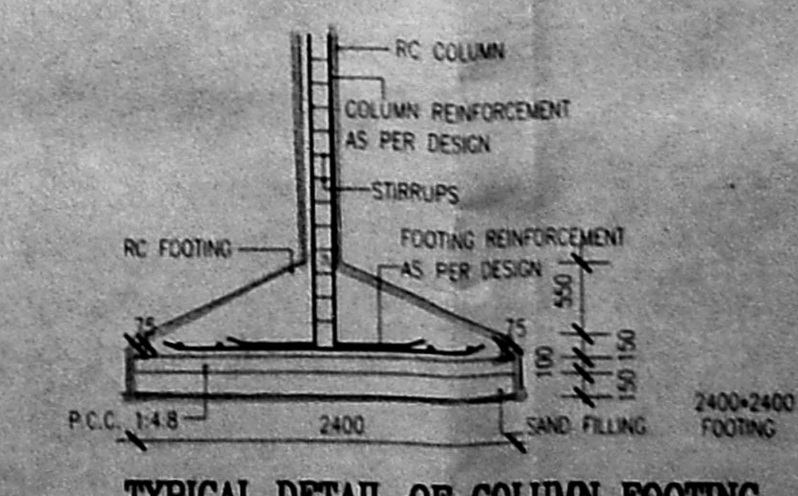

TYPICAL DETAIL OF COLUMN FOOTING
 SCALE: 1:50

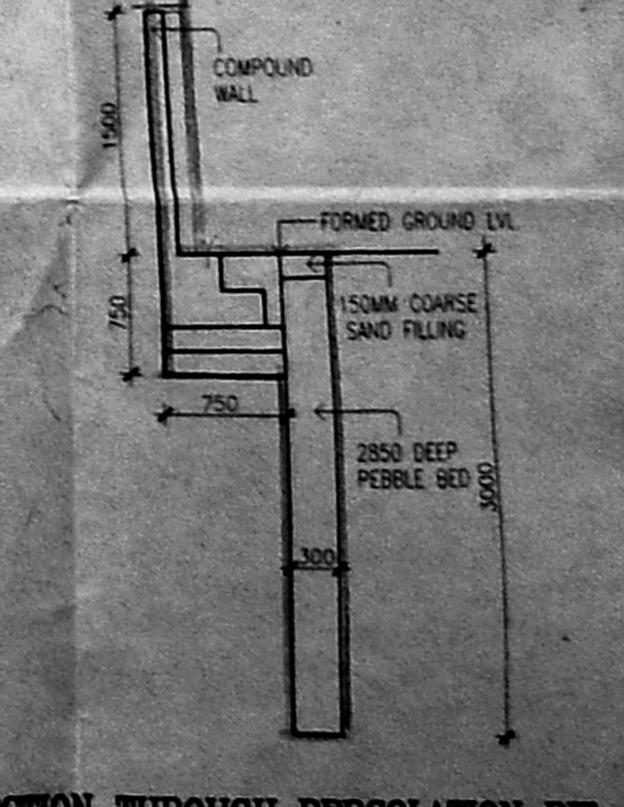

SECTION THROUGH PERCOLATION PIT
 SCALE: 1:50

S. Rm. M. Ct. M. THIRUPANI TRUST
 AT
 R.S. NO. 1649/2,
 DOOR NO. 78, LUZ CHURCH RD.,
 MYLAPORE, MADRAS.
PROPOSED SCHOOL
SITE PLAN
 SCALE: 1:250 DATE: 27 MAY 97

PT. KRISHNAN, M. ARCH.
PT. KRISHNAN, M. ARCH.
 BEING THE CONSULTANTS
 COUNCIL OF ARCHITECTURE
PTK ARCHITECTS
 1 SECOND STREET, WALLACE GARDO, MADRAS 600 008

DRAWN: [Signature] CHECKED: [Signature] JOB NO.: [Number] DWG. NO.: [Number]

Reference
 Structure No. 1, 2, 3
 G.F.
 SECTION REFERENCE
 DWG. NO. 2/8

CMDA 'C' / PP No. 1
 C. No. C4165/98
 Asst.
 Serint.
 PART I
 PART II 11/3/98
 A.P.
 D.P.

Planning Permit No. C/492/39/B/1/98
APPROVED
 SUBJECT TO THE CONDITIONS IN
 THIS OFFICE LETTER.
 No. C4165/98 Date: 4-28
 FOR MEMBER SECRETARY
 CHENNAI METROPOLITAN
 DEVELOPMENT AUTHORITY
 CHENNAI-600 008.

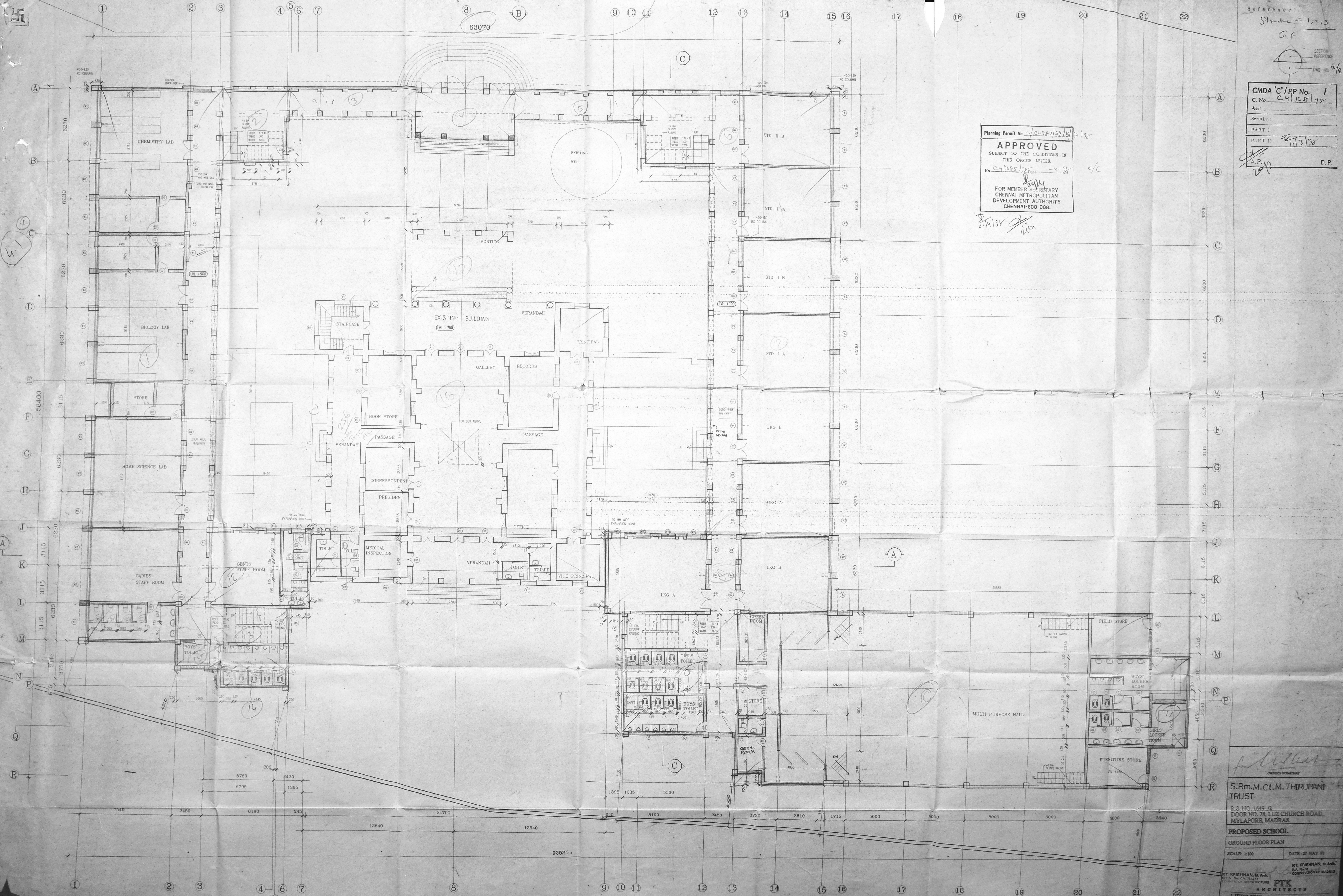

S. R. M. C. I. M. Thirupanti
 OWNERS SIGNATURE
S. R. M. C. I. M. THIRUPANTI TRUST
 P. S. NO. 1649 / 2
 DOOR NO. 78, LUZ CHURCH ROAD,
 MYLAPORE, MADRAS.
PROPOSED SCHOOL
 GROUND FLOOR PLAN
 SCALE: 1:100 DATE: 27 MAY 97
 T. KRISHNAN, M. Arch.
 P.T.K. ARCHITECTS
 1 SECOND STREET, WALLACE GERRARD BUILDING 600 002.
 DRAWN CHECKED 3000 100 1000 1000
 LITRATA

GROUND FLOOR PLAN

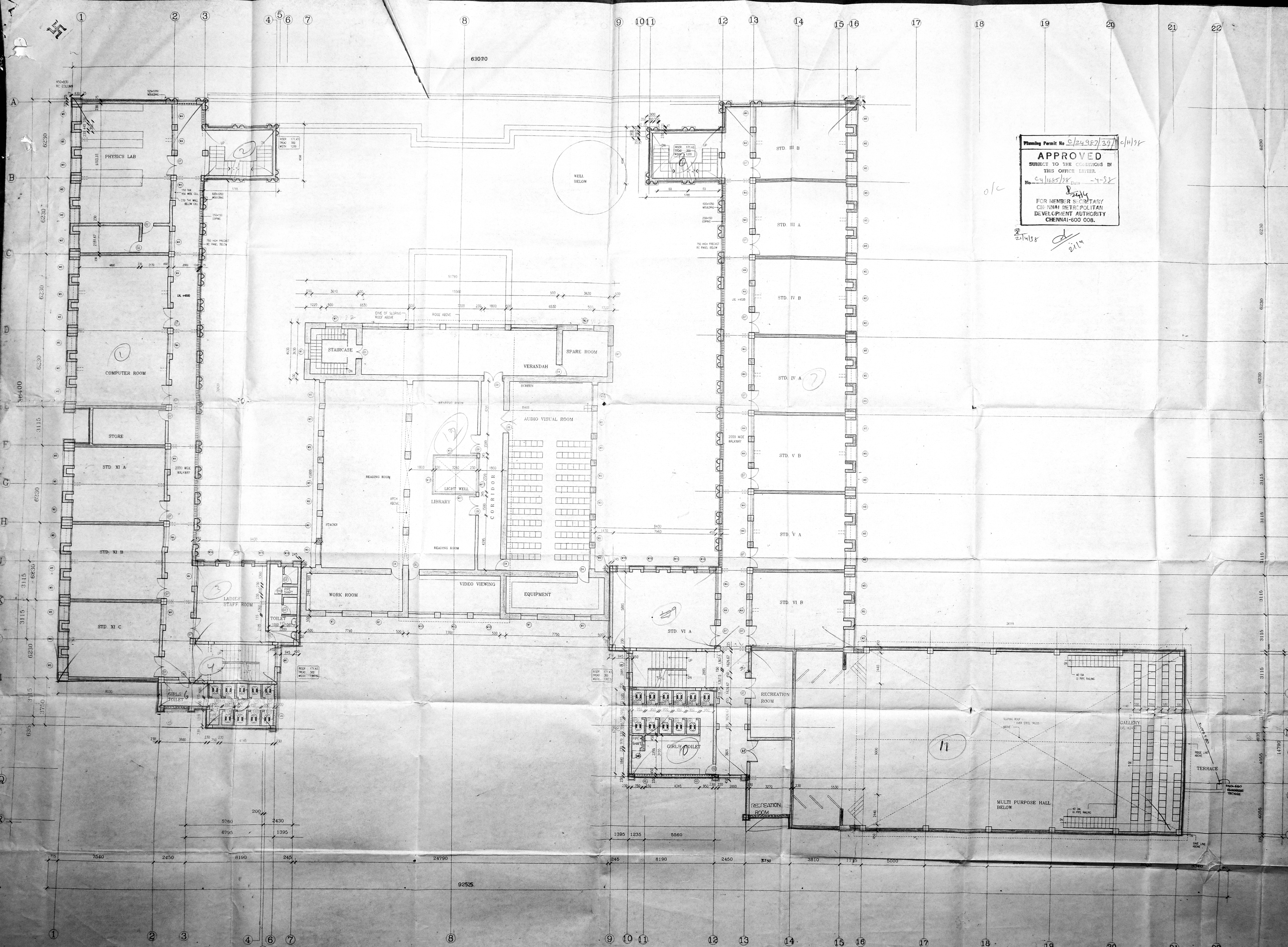

F.F
 003
 CMDA 'C' / PP No. 1
 C. No. C/165/78
 Asst.
 Scruti.
 PART I
 PART II
 D.P.

Planning Permit No. C/24987/397
APPROVED
 SUBJECT TO THE CONDITIONS IN THIS OFFICE LETTER.
 No. C/165/78
 FOR MEMBER SECRETARY
 CHENNAI METROPOLITAN
 DEVELOPMENT AUTHORITY
 CHENNAI-600 008.

S.R.M. Ct. M. THIRUPANI TRUST
 RS. NO. 15/9/72
 PLOT NO. 11 - 111, CHURCH ROAD
 MELAIKOTTA, MADRAS.
PROPOSED SCHOOL
FIRST FLOOR PLAN
 SCALE: 1:100
 DATE: 27 APR 77
 ARCHITECT:
 P.T. KRISHNAN, M. ARCH.
 P. S. KRISHNAN, M. ARCH.
 COUNCIL OF ARCHITECTURE
PTK ARCHITECTS
 1 SECOND STREET, MILLAGE CHURCH, MADRAS 600 008
 DRAWN: CHECKED: FOR INCH: DATED: 302

FIRST FLOOR PLAN



Flow
#23

63070

CMDA 'C' / PP No. 1
 C. No. C-1165/Sr
 Asst.
 Serating:
 PART I
 PART II
 A.P. D.P.

Planning Permit No. S/24987/39/11/58
APPROVED
 SUBJECT TO THE CONDITIONS IN
 THIS OFFICE LETTER.
 No. C-1165/Sr-4-28
 FOR MEMBER SECRETARY
 CHENNAI METROPOLITAN
 DEVELOPMENT AUTHORITY
 CHENNAI-600 008.

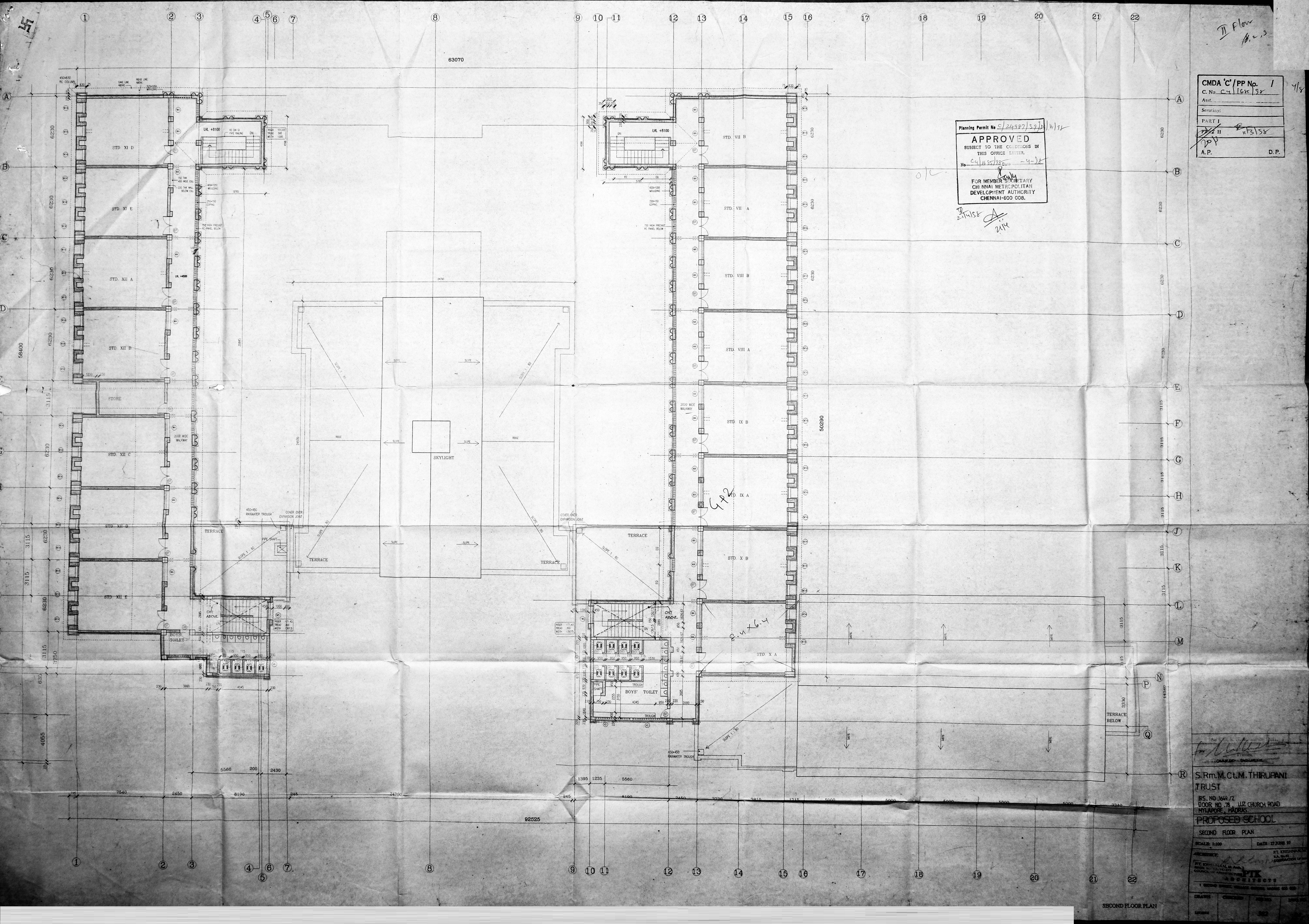

S.R.M.C.M. THIRUFANI TRUST
 TRUST
 RS. NO 366/72
 DOOR NO 78 LIZ CHURCH ROAD
 MYLAPORE, MADRAS
PROPOSED SCHOOL
 SECOND FLOOR PLAN
 SCALE: 1:100 DATE: 27 JUNE 97
 DRAWN: R. KRISHNAN, RA. MO...
 CHECKED: P. K. SURESH
 APPROVED: P. K. SURESH
 1 SECOND FLOOR PLAN SHEET 1 OF 2

SECOND FLOOR PLAN

Service floor plan
5/8

Planning Permit No. C/24952/39/E/14/98
APPROVED
SUBJECT TO THE CONDITIONS IN THIS OFFICE LETTER.
No. C/41685/98/E/14/98
FOR MEMBER SECRETARY
CHENNAI METROPOLITAN
DEVELOPMENT AUTHORITY
CHENNAI-600 008.

o/c
21/4/98
21/4

CMDA 'C' / PP No. 1
C. No. C/41685/98
PART I 24/2/98
PART II
A.P. 20/1
D.P.

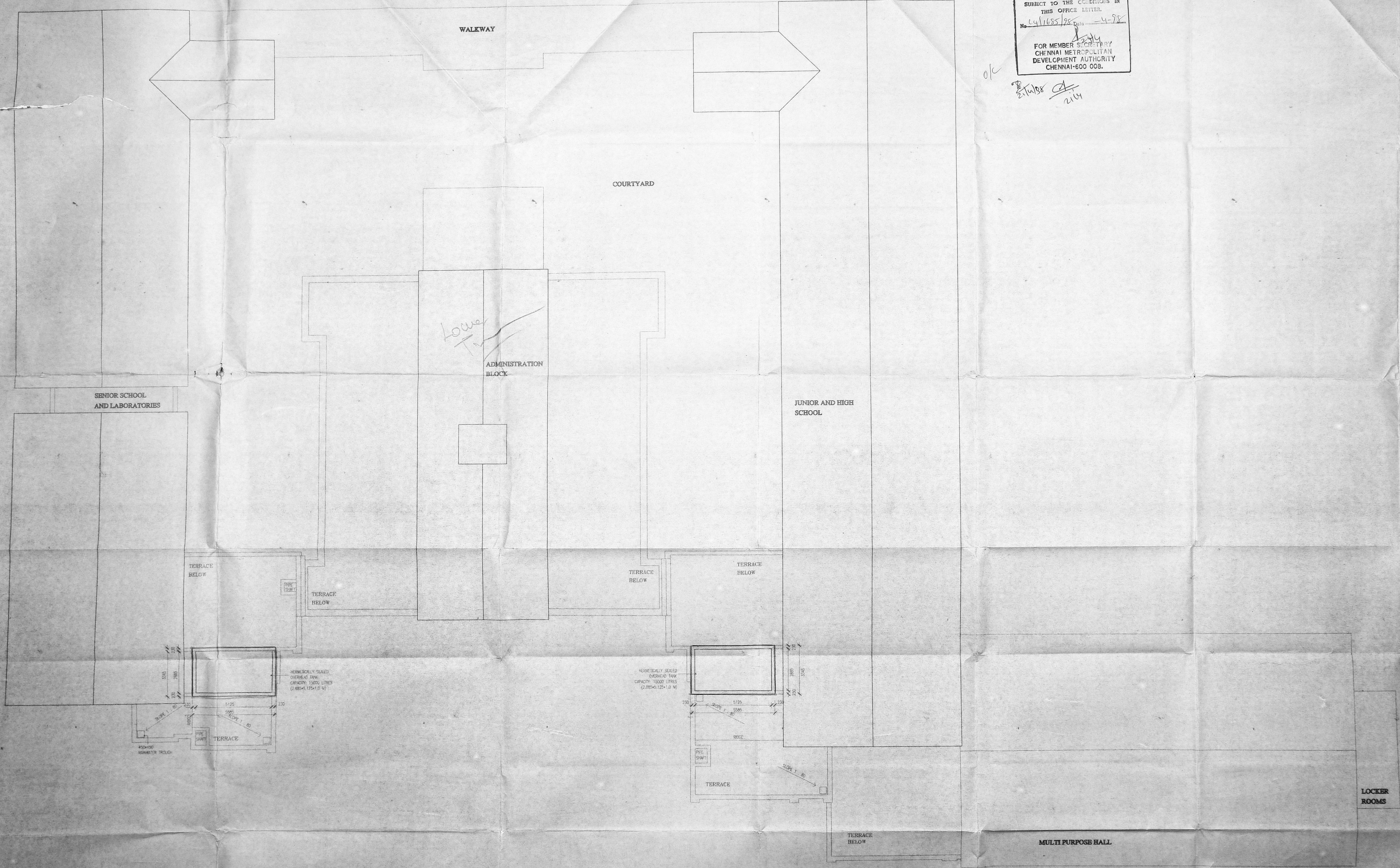

A
B
C
D
E
F
G
H
J
K
L
M
N
P
Q
R

1 2 3 4 5 6 7 8 9 10 11 12 13 14 15 16 17 18 19 20 21 22

S. R. M. Ct. M. Thirupani
OWNER'S SIGNATURE
S. Rm. M. Ct. M. THIRUPANI TRUST
R.S. NO. 1549 / 2
DOOR NO. 78, LUZ CHURCH ROAD,
MYLAFORE, MADRAS.
PROPOSED SCHOOL
TERRACE PLAN
SCALE: 1:100 DATE: 27 JUNE 97
PT. KRISHNAN, ARCHITECTS
REG. NO. 6478/97
COUNCIL OF ARCHITECTS, WALLACE GARDEN, MADRAS 600 008
DRAWN CHECKED JOB NO. DATE
LAKSHYA 30/4/98

TERRACE PLAN

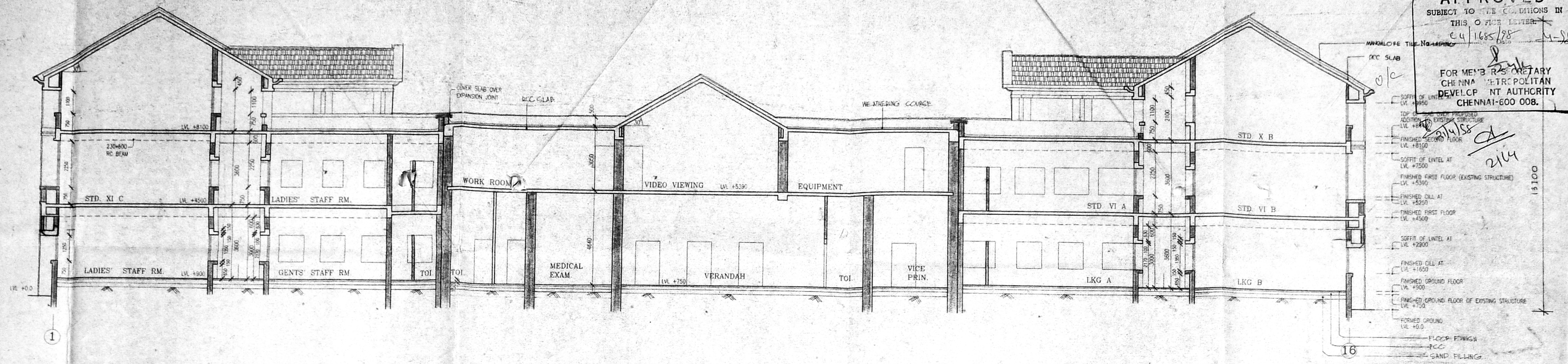

SECTION A-A

Planning Permit No. C/24982/39 F/H/98
APPROVED
 SUBJECT TO THE CONDITIONS IN THIS OFFICE LETTER
 No. CU/1685/28
 FOR MEMORIAL METROPOLITAN CHURCH DEVELOPMENT AUTHORITY CHENNAI-600 008.

CMDA 'C' / PP No. 1
 C.No. 24/1685/28
 Part I
 Part II
 A.P. 24/2
 D.P.

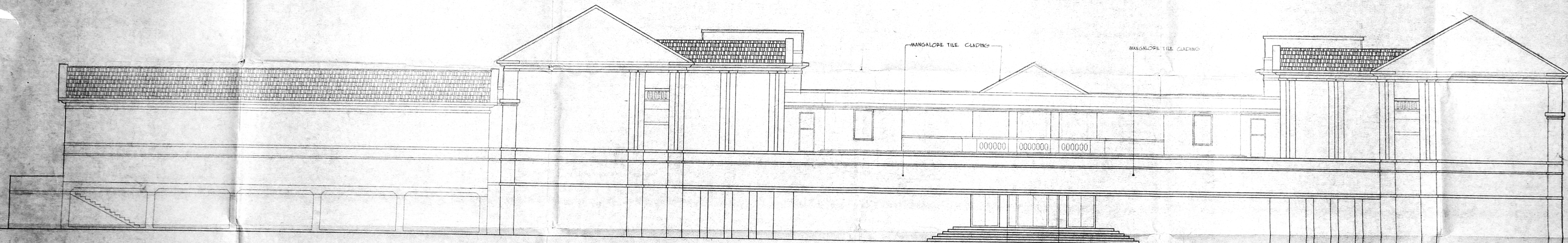

ELEVATION B

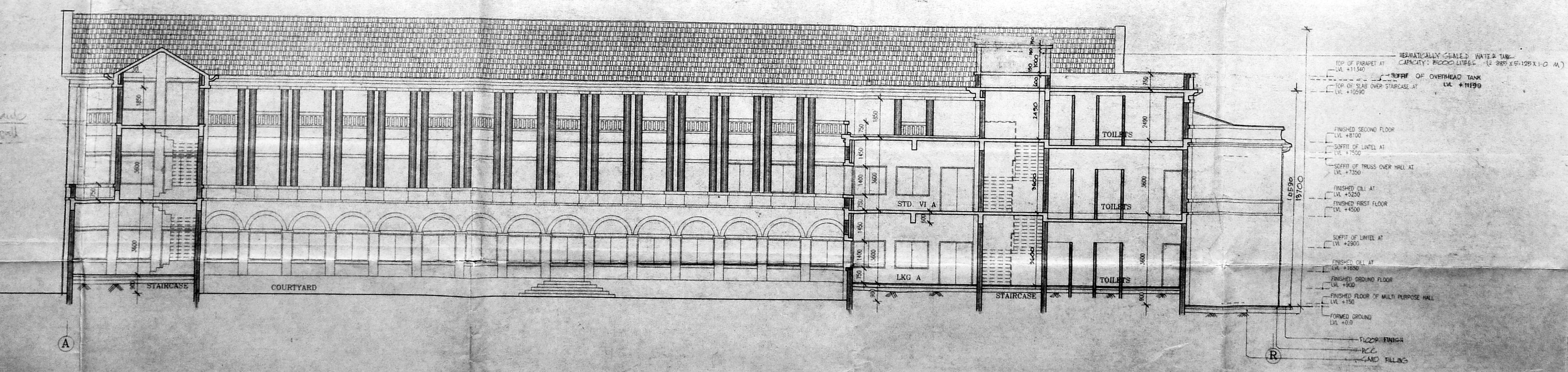

SECTION C-C

MECHANICALLY SEALED WATER TANK
 CAPACITY: 1000 LITRES (1.000 x 0.9125 x 1.10 M)
 TOP OF PARAPET AT LVL. +11500
 TOP OF TANK OVER STAIRCASE AT LVL. +11500
 SURFACE OF OVERHEAD TANK AT LVL. +11500
 FINISHED SECOND FLOOR LVL. +8100
 SOFFIT OF Lintel AT LVL. +7500
 SOFFIT OF TRUSS OVER HALL AT LVL. +7500
 FINISHED GROUND FLOOR LVL. +4500
 SOFFIT OF Lintel AT LVL. +2000
 FINISHED GROUND FLOOR LVL. +1500
 FINISHED FLOOR OF MULTI PURPOSE HALL LVL. +1500
 FINISHED GROUND LVL. +0.0
 FLOOR FINISH
 R.C.C.
 SAND FILLING

TOP OF CHIMNEY HEAD TILES LEVEL 11500
 SOFFIT OF Lintel AT LVL. +8100
 FINISHED SECOND FLOOR LVL. +8100
 SOFFIT OF Lintel AT LVL. +7500
 FINISHED GROUND FLOOR LVL. +4500
 SOFFIT OF Lintel AT LVL. +2000
 FINISHED GROUND FLOOR LVL. +1500
 FINISHED GROUND LVL. +0.0

RE. KRISHNAN, M. Arch.
 P.A. Member
 CORPORATION OF MADRAS
 RE. KRISHNAN, M. Arch.
 M. Arch. No. 60/77
 COUNCIL OF ARCHITECTURE

[Signature]
 S. Rm. M. Ct. M. THIRUPANT TRUST
 R.S. NO. 1649 / 2
 DOOR NO. 78, LUZ CHURCH ROAD, MYLAPORE, MADRAS
 PROPOSED SCHOOL
 SECTIONS AND ELEVATION
 SCALE: 1/30
 DATE: 28.10.97
 P.K. ARCHITECTS
 1 SECOND FLOOR, CHURCH STREET, CHENNAI 600 008
 DRAWN CHECKED

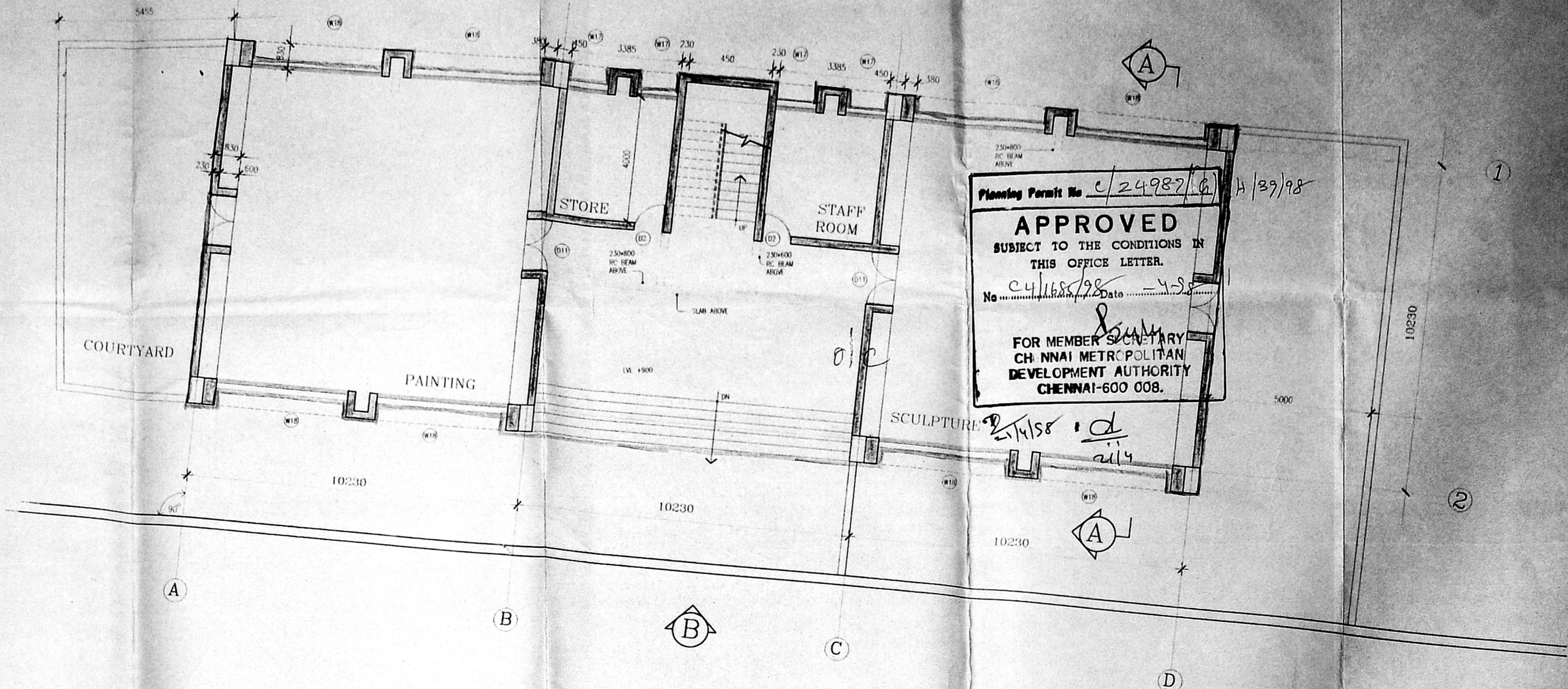

GROUND FLOOR PLAN

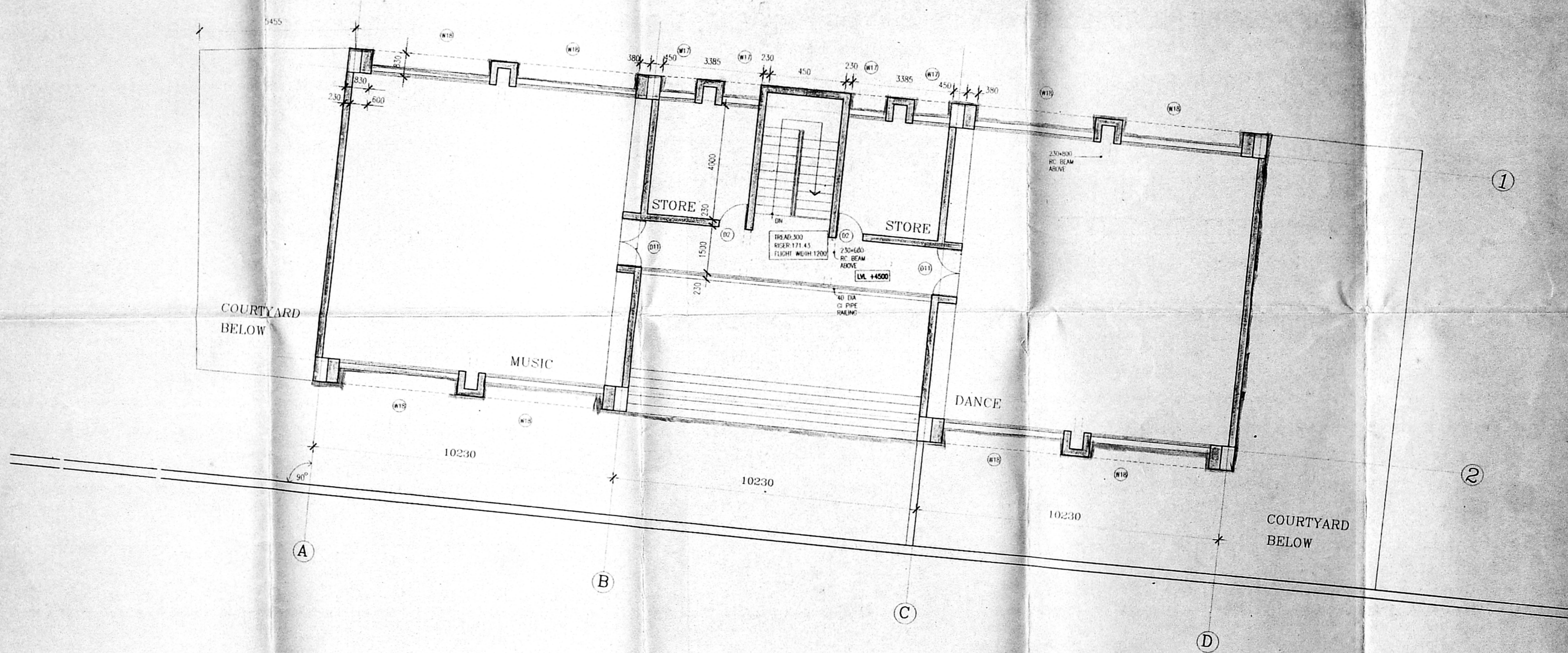

FIRST FLOOR PLAN

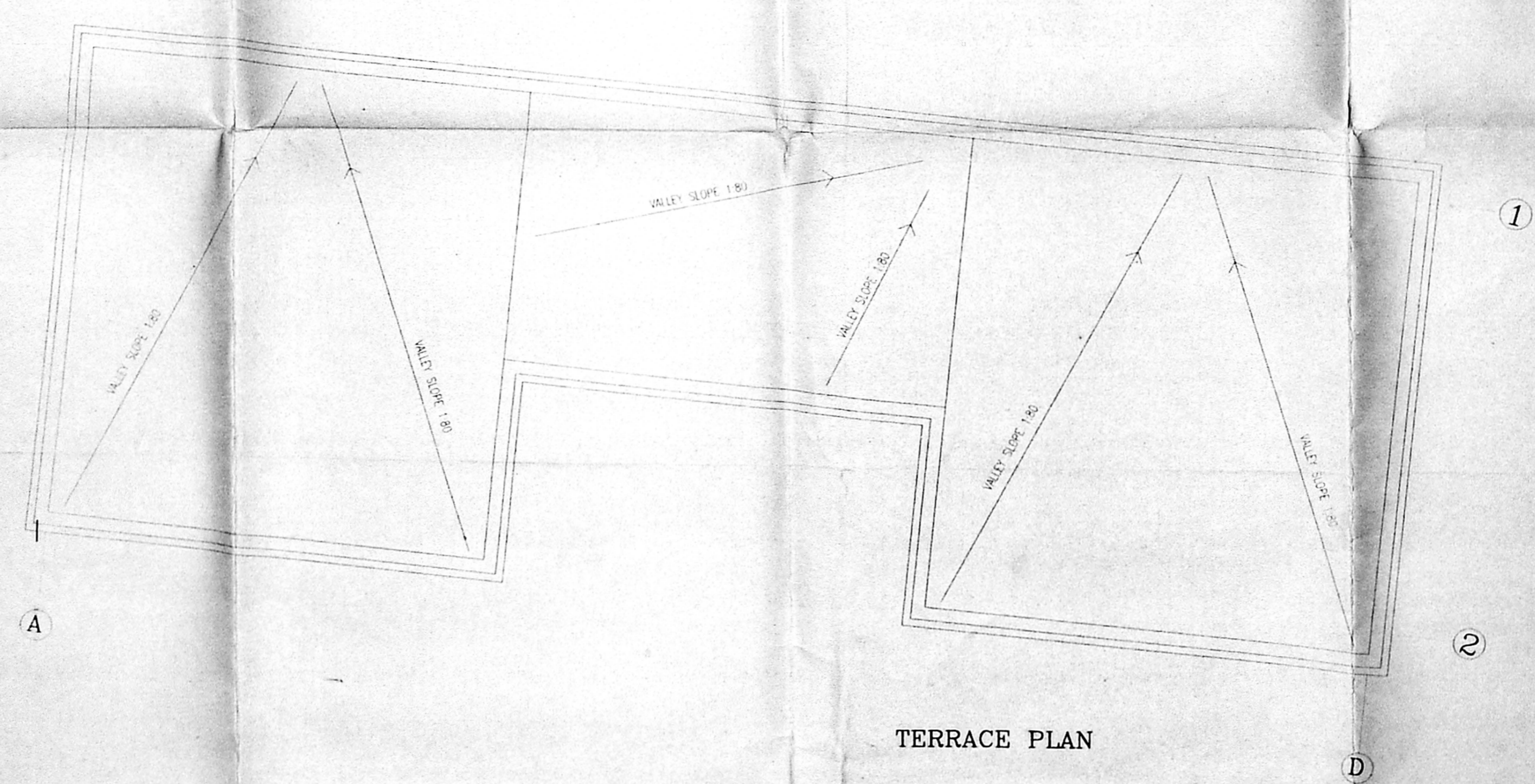

TERRACE PLAN

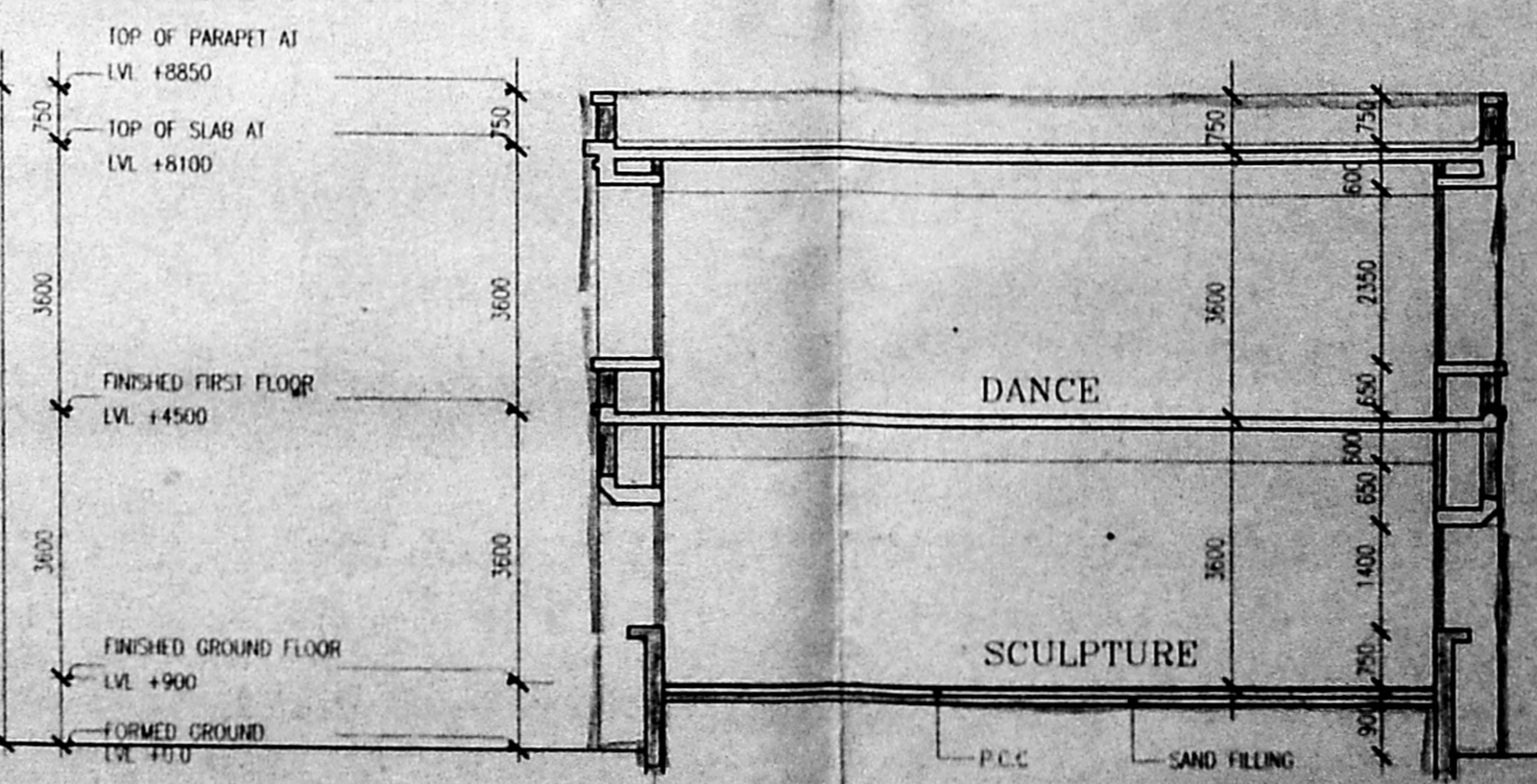
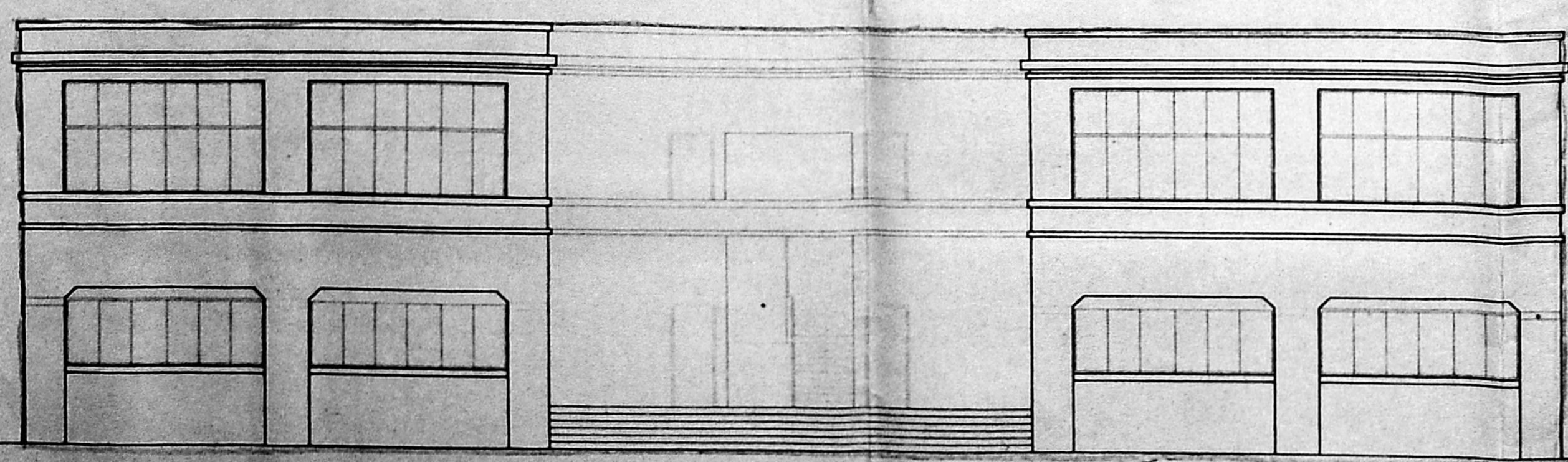

S. R. M. Ct. M. Thirupani
OWNER'S SIGNATURE

S.R.M. Ct.M. THIRUPANI TRUST
R.S. NO. 1649/2
DOOR NO. 78, LUZ CHURCH ROAD,
MYLAPORE, MADRAS.

PROPOSED SCHOOL
ARTS AND CRAFTS BLOCK

SCALE: 1:100 DATE: 27 MAY 97

R.T. KRISHNAN, M. Arch.
R.A. No. 82
CORPORATION OF MADRAS

R.T. KRISHNAN, M. Arch.
REG. No. CA781277
COUNCIL OF ARCHITECTS
ARCHITECTS

1 SECOND STREET, WALLACE GARDEN, MADRAS 600 008

DRAWN CHECKED JOB NO. DWG. NO.

382

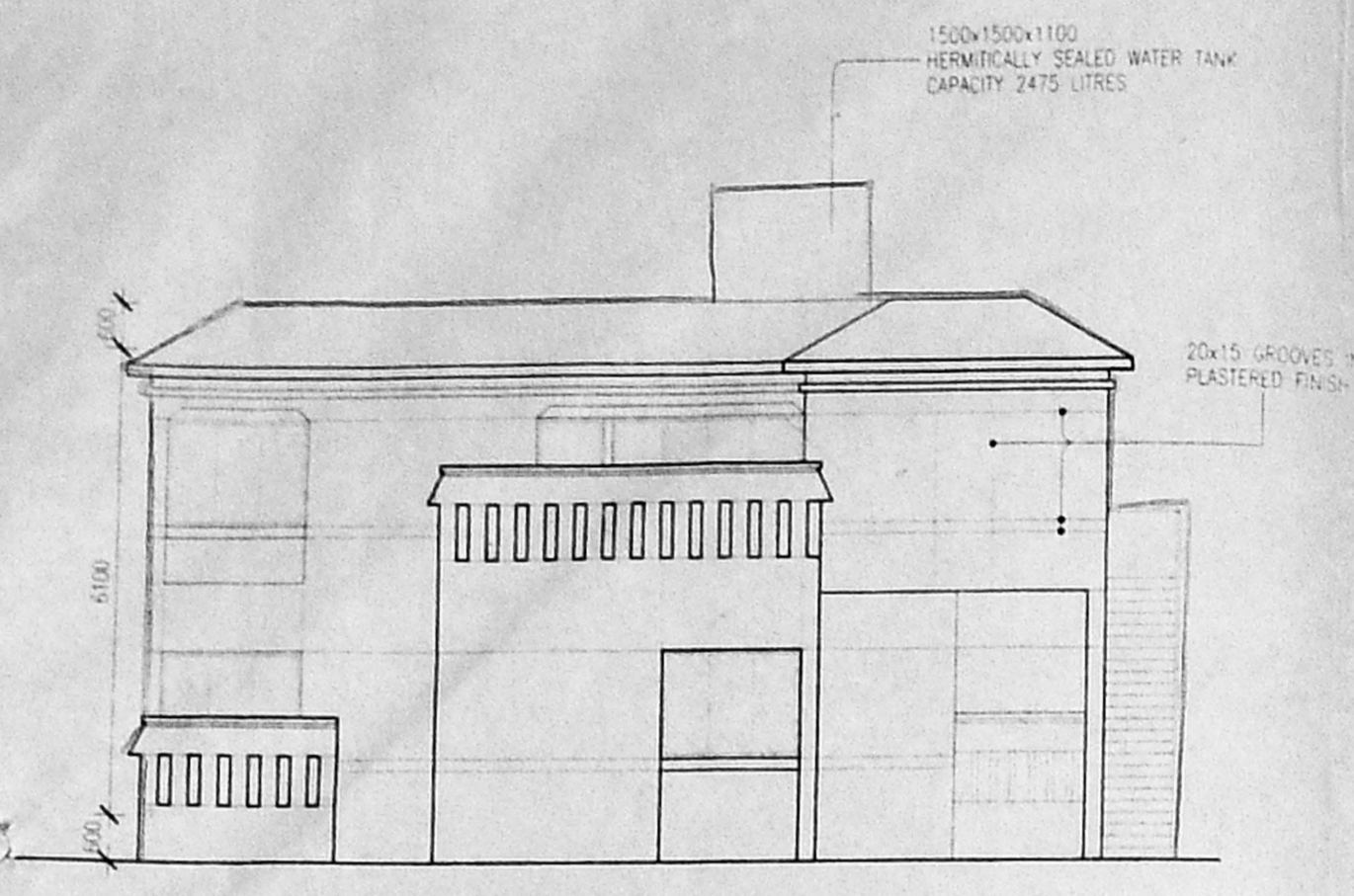

ELEVATION - E

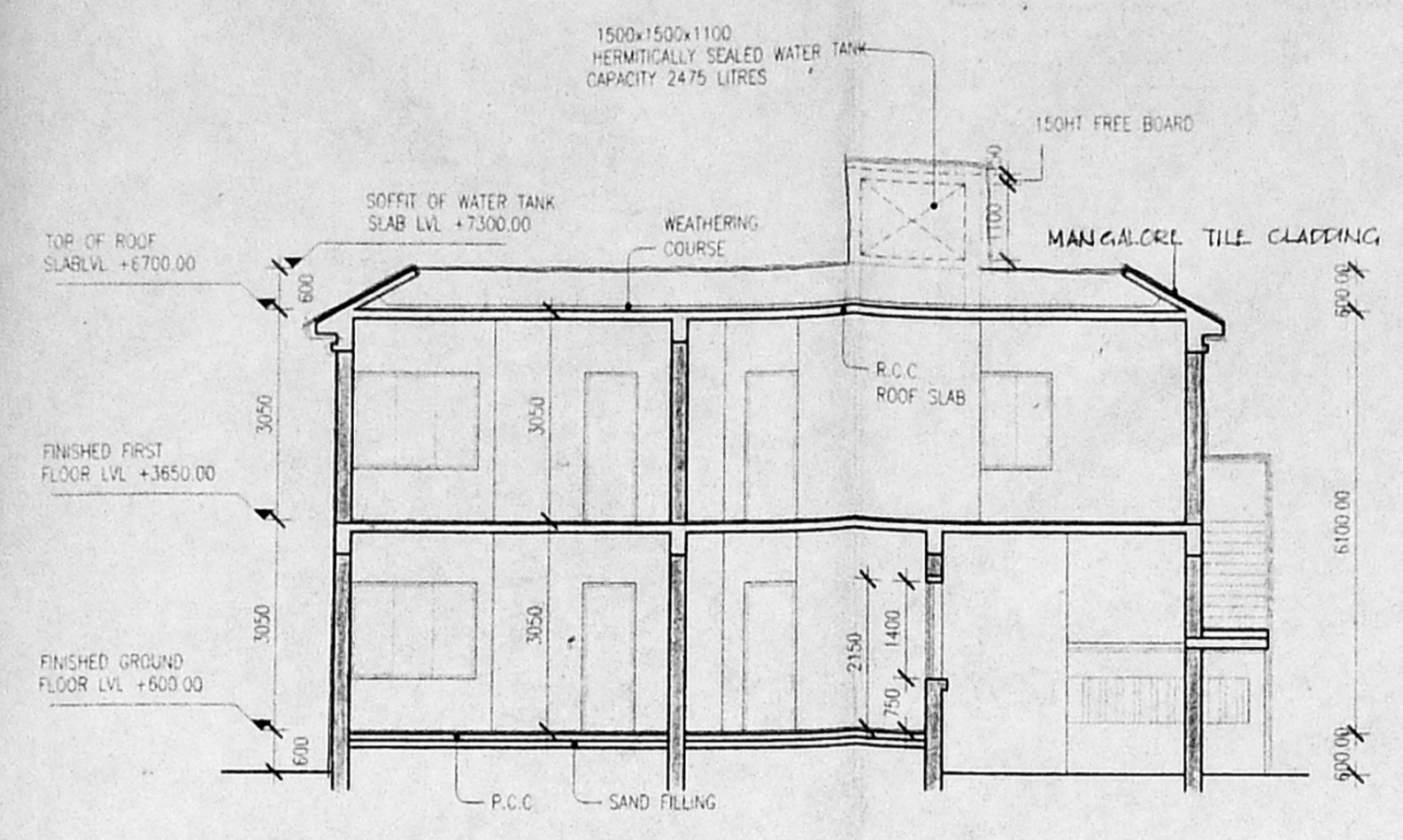

SECTION - D D

Planning Permit No. C/24987/391/H/11/98
APPROVED
 SUBJECT TO THE CONDITIONS IN THIS OFFICE LETTER.
 No. C/4165/98 Date 4-5-98
 FOR MEMBER SECRETARY
 CHENNAI METROPOLITAN DEVELOPMENT AUTHORITY
 CHENNAI-600 008.

o/c

2/11/98

2/11/98

DETAIL AT A

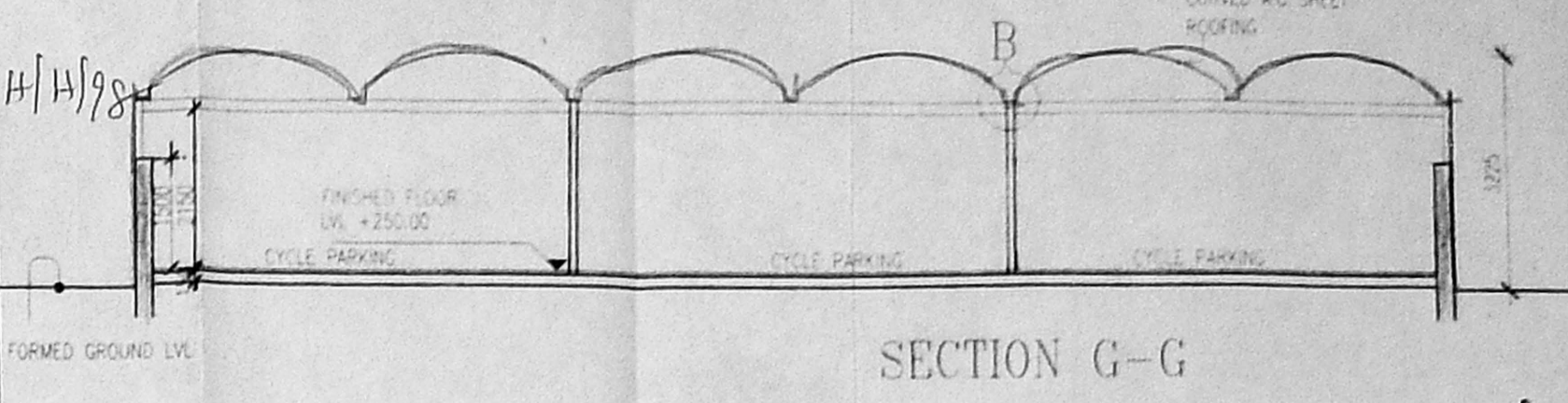

SECTION G-G

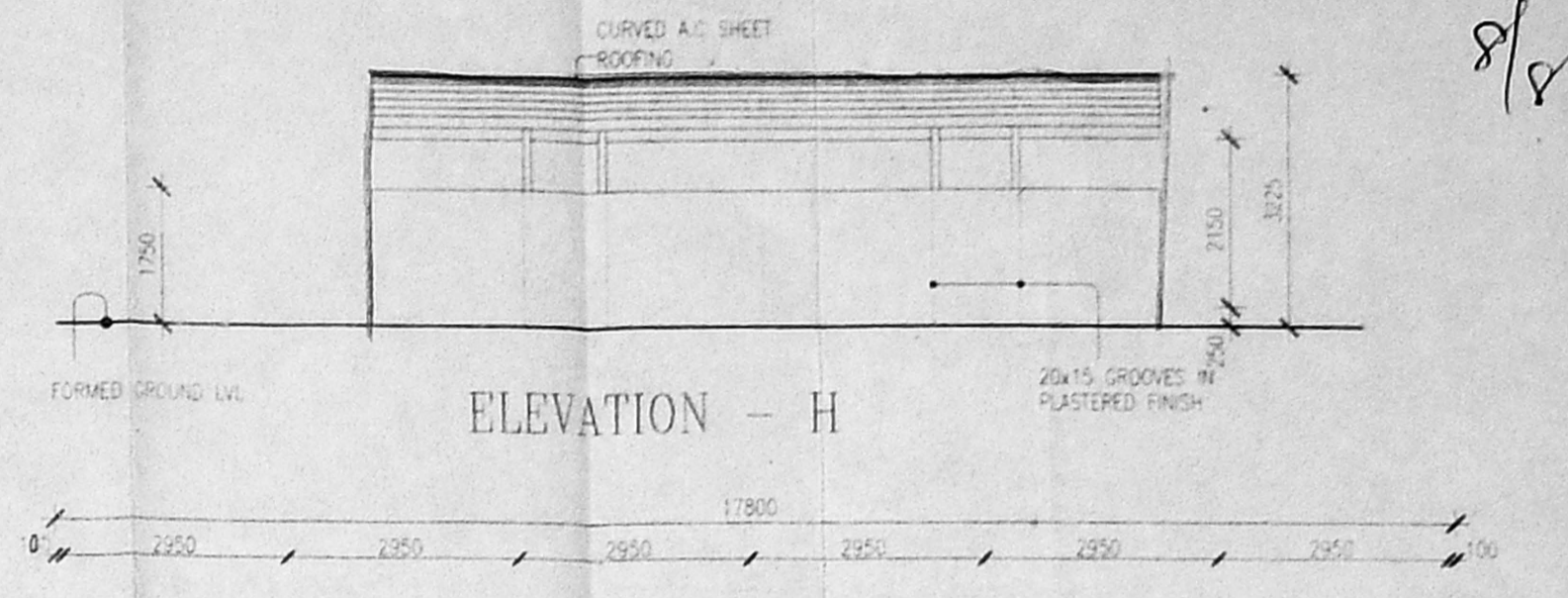

ELEVATION - H

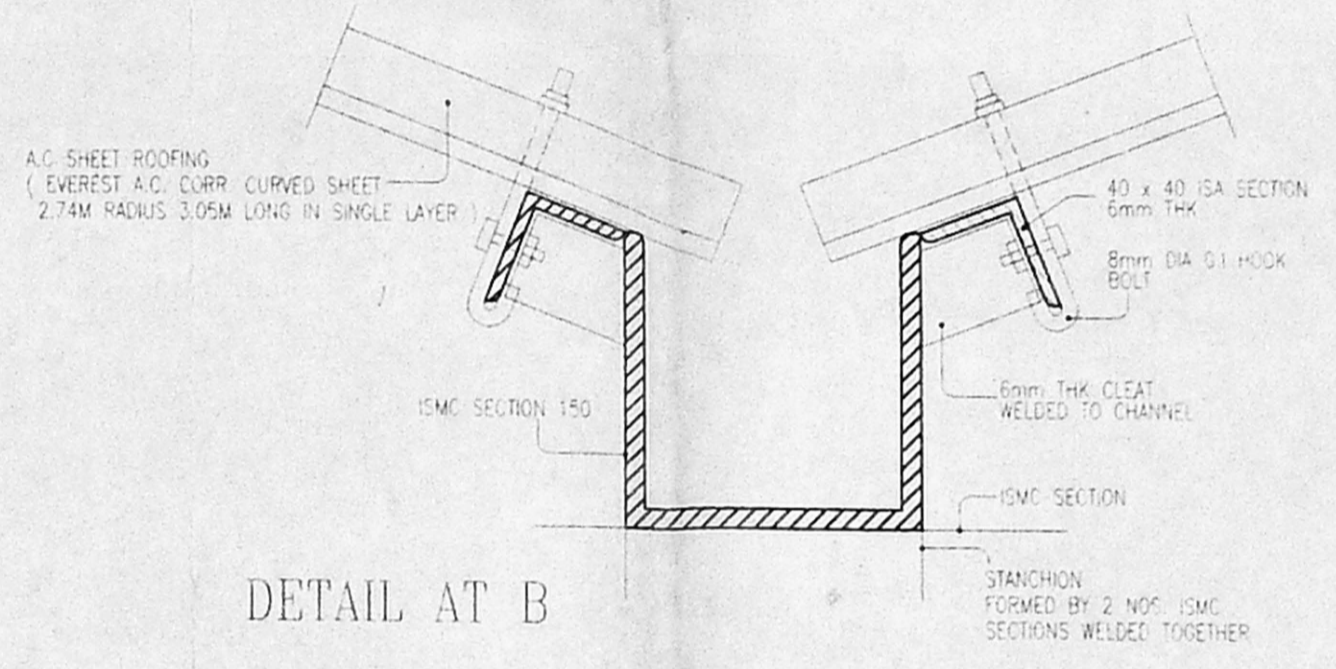

DETAIL AT B

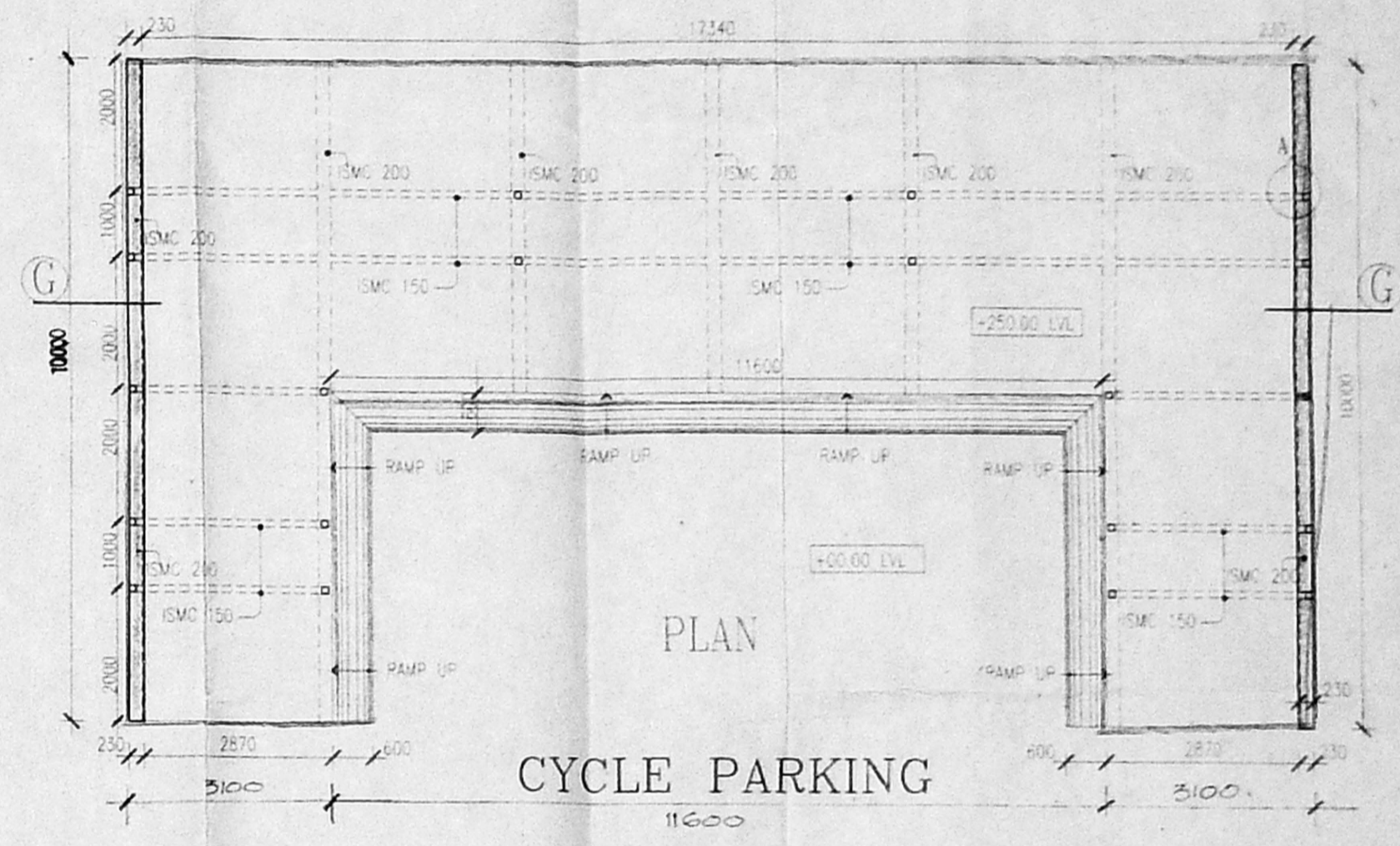

CYCLE PARKING

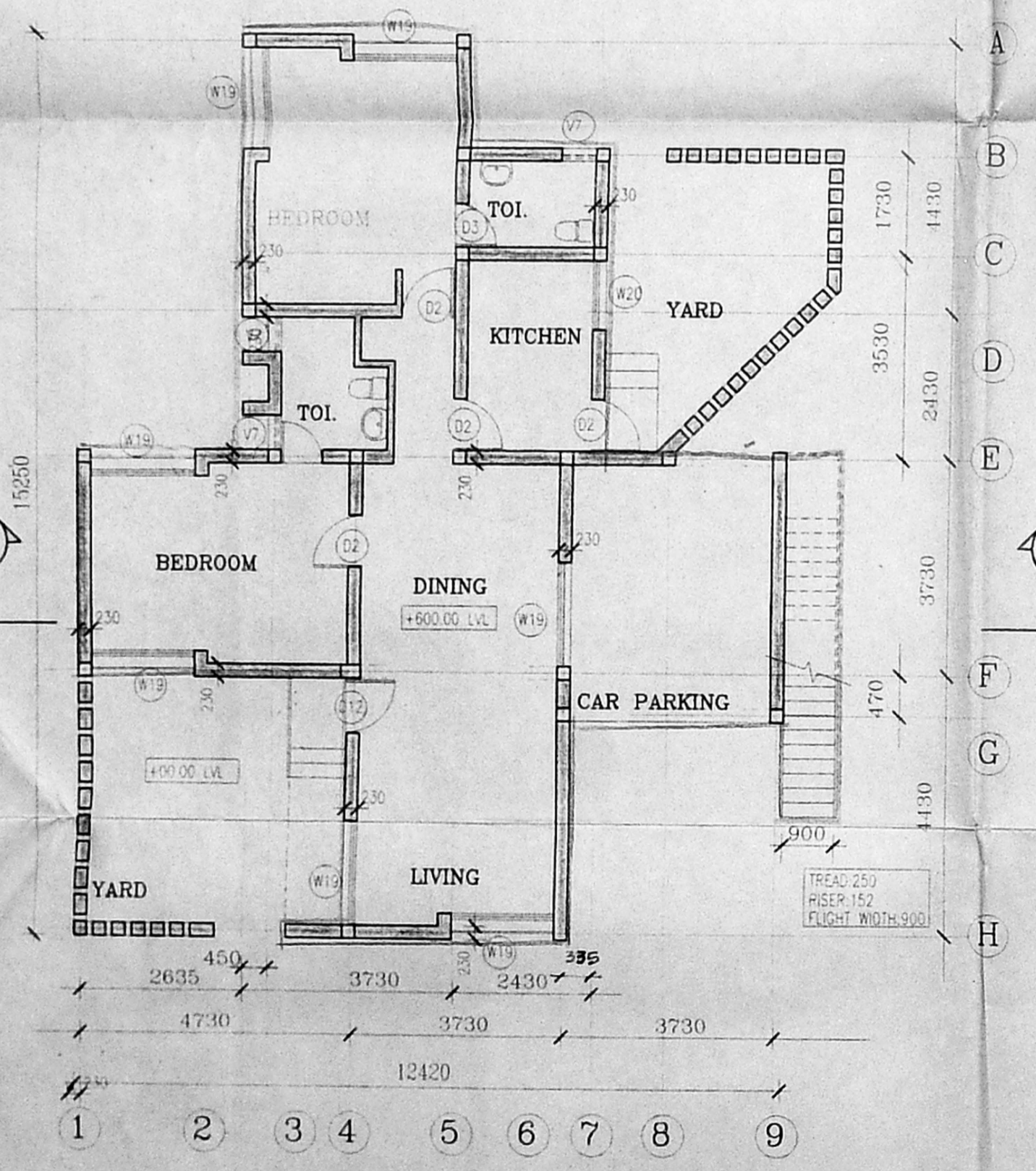

GROUND FLOOR PLAN

STAFF QUARTERS

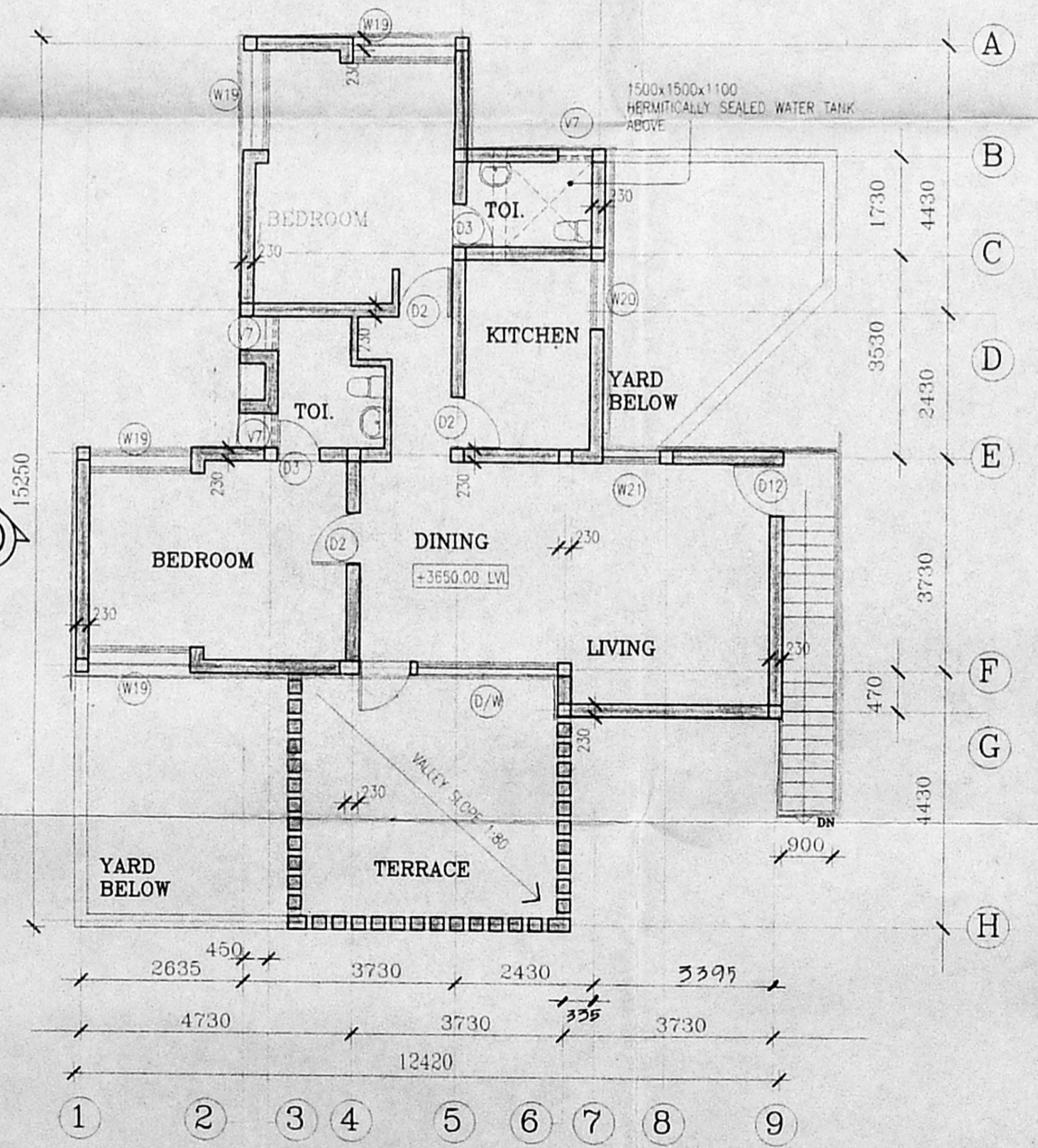

FIRST FLOOR PLAN

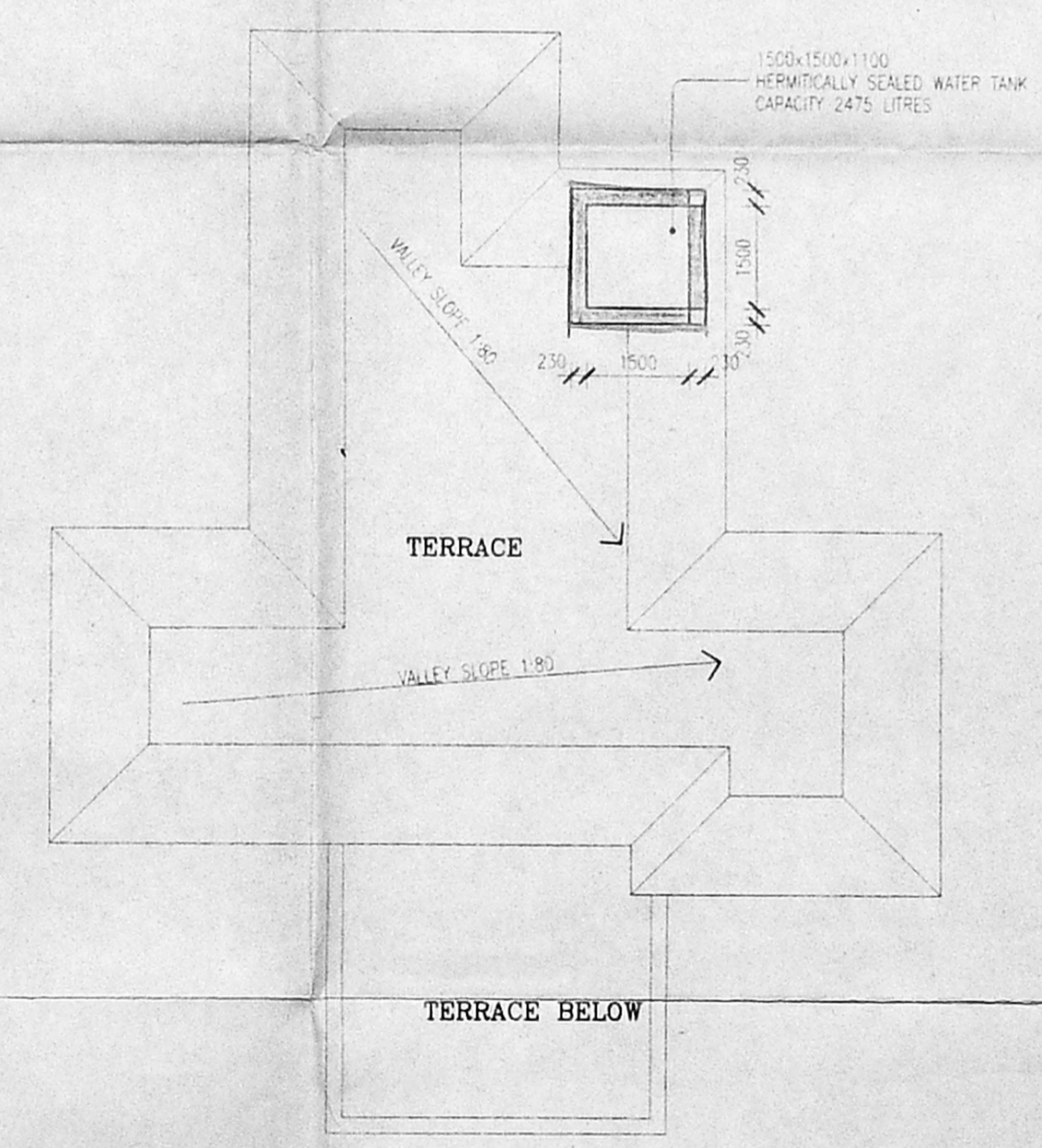

TERRACE FLOOR PLAN

S. R. M. Ct. M. Thirupani
 OWNERS SIGNATURE

S.R.M.Ct.M. THIRUPANI TRUST
 R.S. NO. 1649/2
 DOOR NO. 78, LUZ CHURCH ROAD,
 MYLAPORE, MADRAS.

PROPOSED SCHOOL
 STAFF QUARTERS AND CYCLE PARKING DETAILS

SCALE: 1:100 DATE: 1-7-97

FT. KRISHNAN, M. Arch
 R.A. No. 83
 CORPORATION OF MADRAS
 ARCHITECTS

1 SECOND STREET, WALLACE GARDEN, MADRAS 600 008

DRAWN: []
 CHECKED: []
 DATE: []